

NOTES

Drawing to be read in conjunction with the Architects Specification.
Only selected references from the specification are shown on the drawing.
Please NOTE that the CONTRACTOR is responsible for full cross referencing of the specification and drawings.

All Dimensions shown are in millimeters and must be checked on site and NOT SCALED from these drawings. Any discrepancies must be reported to the Architect.

All written dimensions to be checked on site by Contractors / Suppliers.

All materials and fittings to be British Standards and Best Quality.

All works to comply with the Latest Gibraltar CDM & Health and Safety regulations.

All areas disturbed or exposed during works to be made good to MATCH existing adjacent.

The CONTRACTOR is to provide samples of exact finishes and fittings to be approved prior to placement of orders and / or proceeding with the works.

All arisings to be carted away and disposed of in accordance with local regulations.

All columns and structural elements are Indicative ONLY. Refer to Structural Engineer's drawings and specifications for all structural elements.

FOR M&E work refer to M&E Engineer's drawings and specifications.

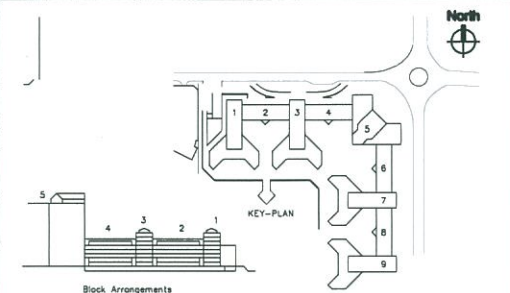
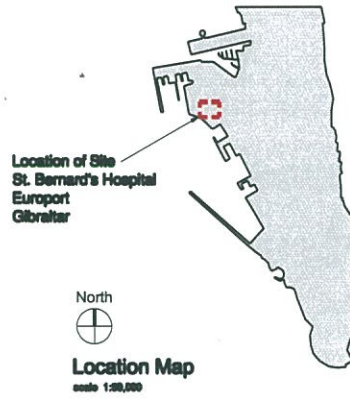

Photographs showing current Hospital & Proposed Site at rear of Block 3

Rev.	Description	Drawn by	Date	Ch'kd by	Date

Gibraltar Health Authority *gha*
Gibraltar Health Authority

post: St. Bernard's Hospital
Estates and Clinical Engineering Department
20072286 ext 2368
tel: JohnGerard.O'Reilly@gha.gi
email: www.gha.gi
web:

project: Proposed Ground Floor Extension To Rehab Block 3
client: GHA

location: St. Bernard's Hospital

drawing: Existing Site Location Map & Plan
scale: 1:1250 & 1:200 @ A1
date: 30.04.14

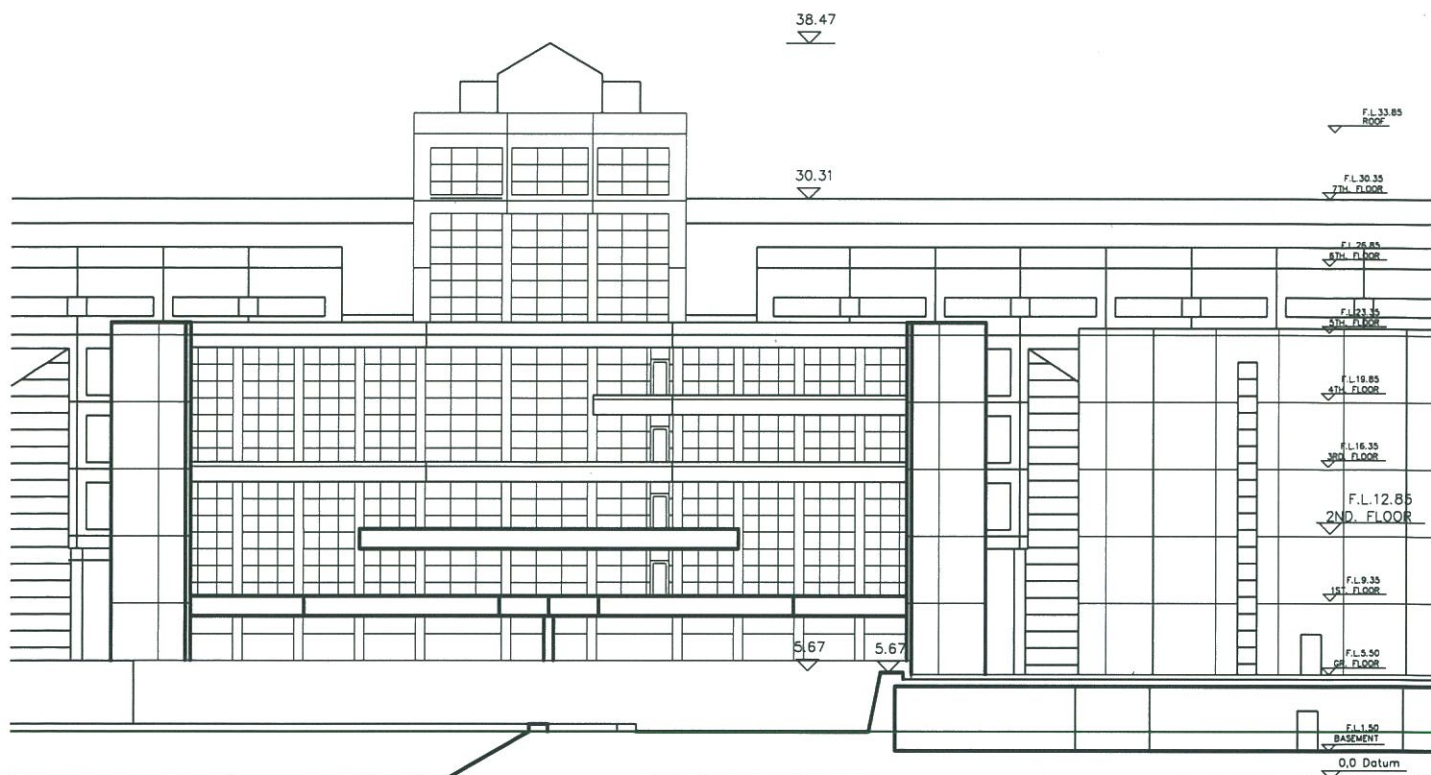

South Elevation Block 3
Proposed Rehab Department Extension
scale: 1:200

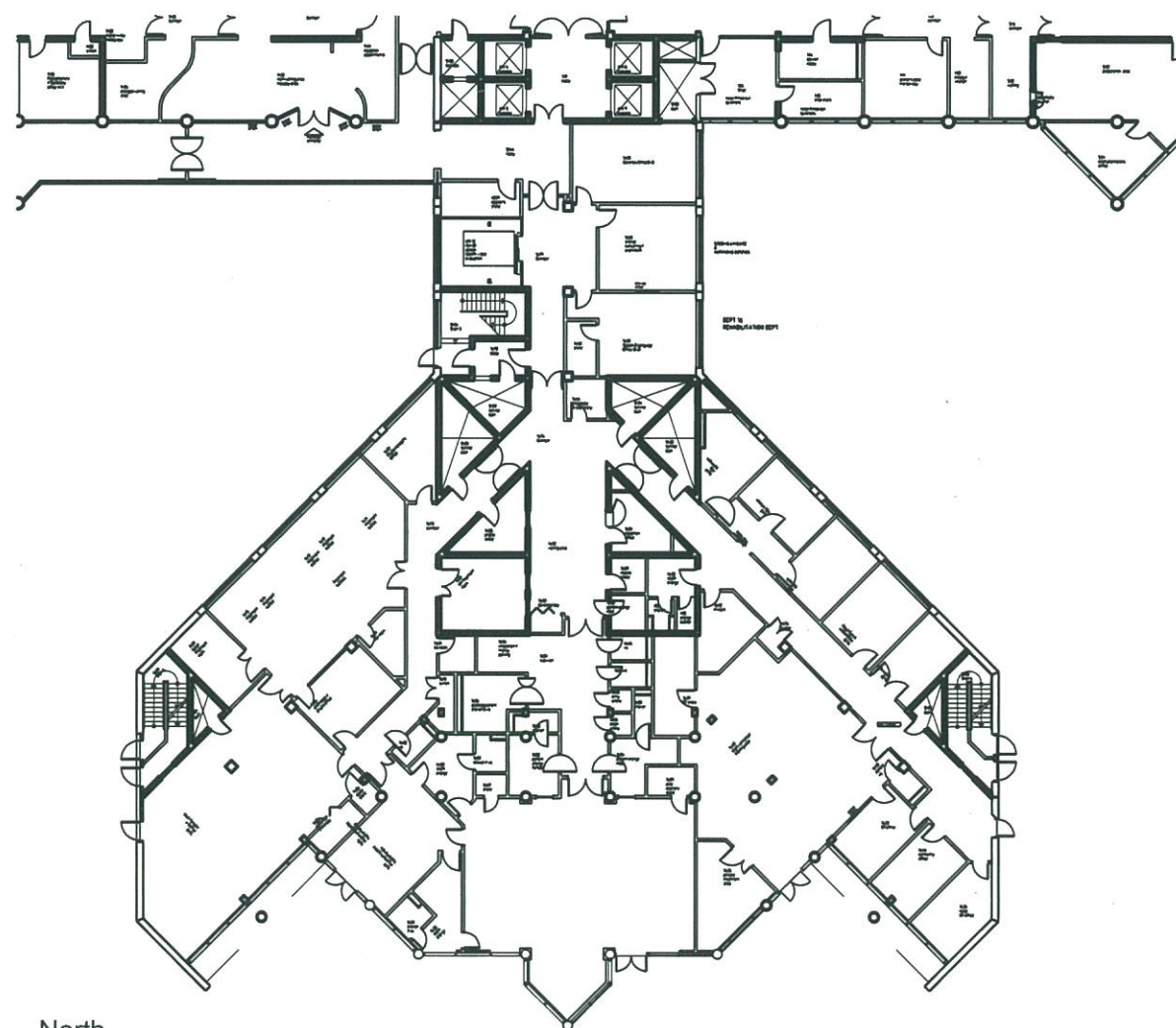

Ground Floor Plan Block 3
Proposed Rehab Department Extension
scale: 1:200

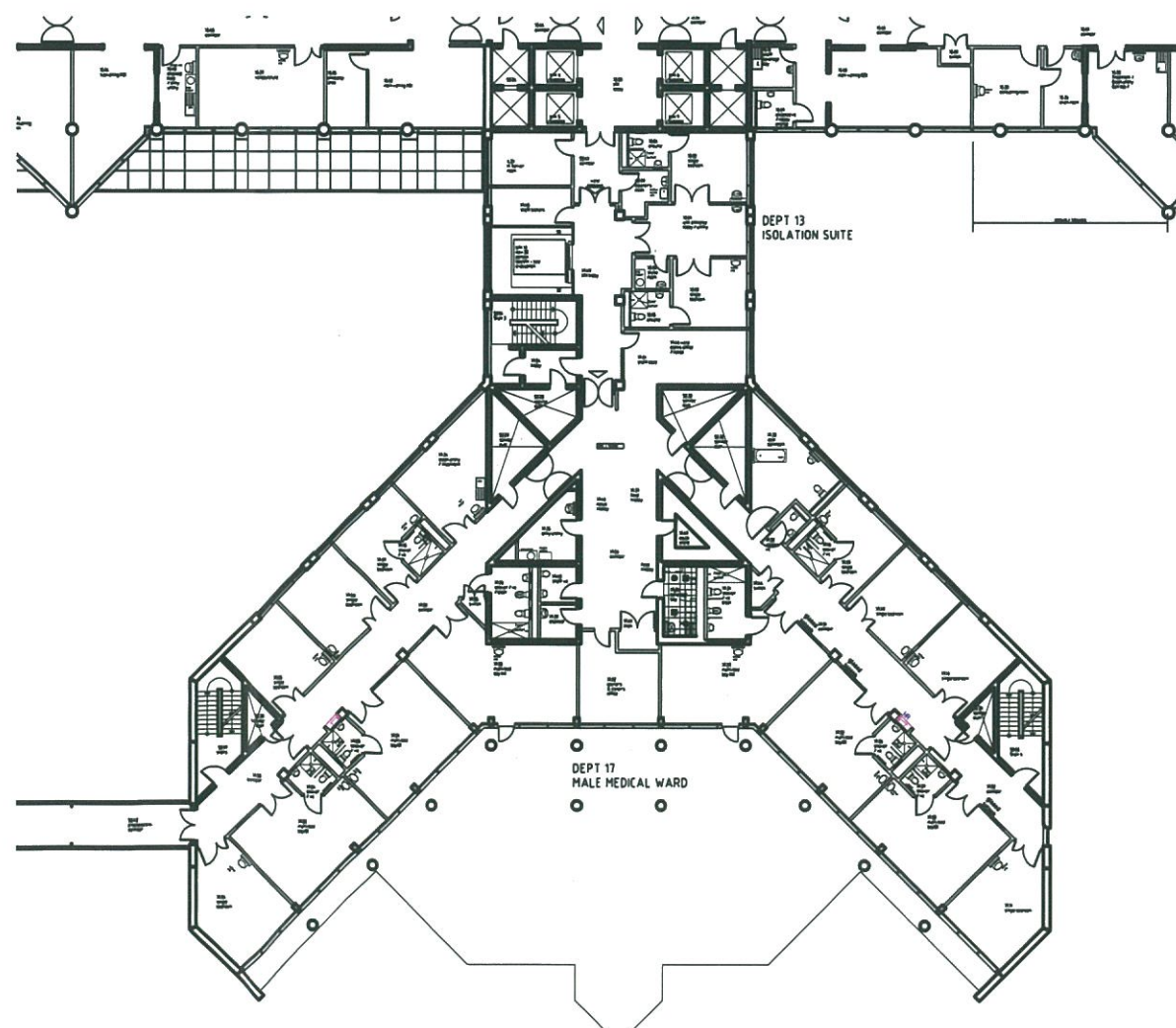

First Floor Plan Block 3
Roof over Proposed Rehab Department Extension
scale: 1:200

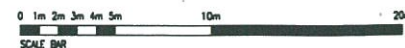

- NOTES**
- Drawing to be read in conjunction with the Architects Specification.
 - Only selected references from the specification are shown on the drawing.
 - Please NOTE that the CONTRACTOR is responsible for full cross referencing of the specification and drawings.
 - All Dimensions shown are in millimeters and must be checked on site and NOT SCALED from these drawings. Any discrepancies must be reported to the Architect.
 - ALL written dimensions to be checked on site by Contractors / Suppliers.
 - ALL materials and fittings to be British Standards and Best Quality.
 - ALL works to comply with the Latest Gibraltar CDM & Health and Safety regulations.
 - ALL areas disturbed or exposed during works to be made good to MATCH existing adjacent.
 - The CONTRACTOR is to provide samples of exact finishes and fittings to be approved prior to placement of orders and / or proceeding with the works.
 - ALL arising to be carted away and disposed of in accordance with local regulations.
 - ALL columns and structural elements are indicative ONLY. Refer to Structural Engineer's drawings and specifications for all structural elements.
 - FOR M&E work refer to M&E Engineer's drawings and specifications.

TOWN PLANNING AND
BUILDING CONTROL

16 MAY 2014

RECEIVED

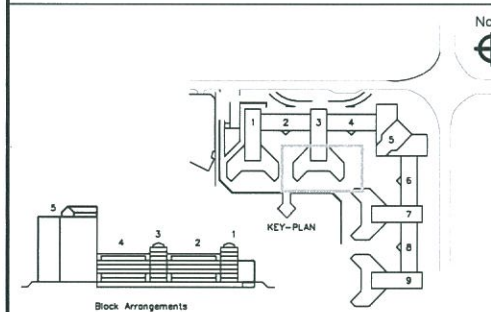

Rev.	Description	Drawn by	Date	Ch'kd by	Date

Gibraltar Health Authority 

post St. Bernard's Hospital
Estates and Clinical Engineering Department
tel 20072266 ext 2368
email JohnGerard.O'Reilly@gha.gi
web www.gha.gi

project client Proposed Ground Floor Extension to Rehab Block 3
GHA

location St. Bernard's Hospital

drawing Existing Floor Plans & Elevation
scale 1/200 @ A1
date 19.08.13

D102: Existing Floor Plans & Elevation

Rev.

NOTE:
Demolished / Altered walls and elements shown
coloured RED and dashed

BLOCK 3

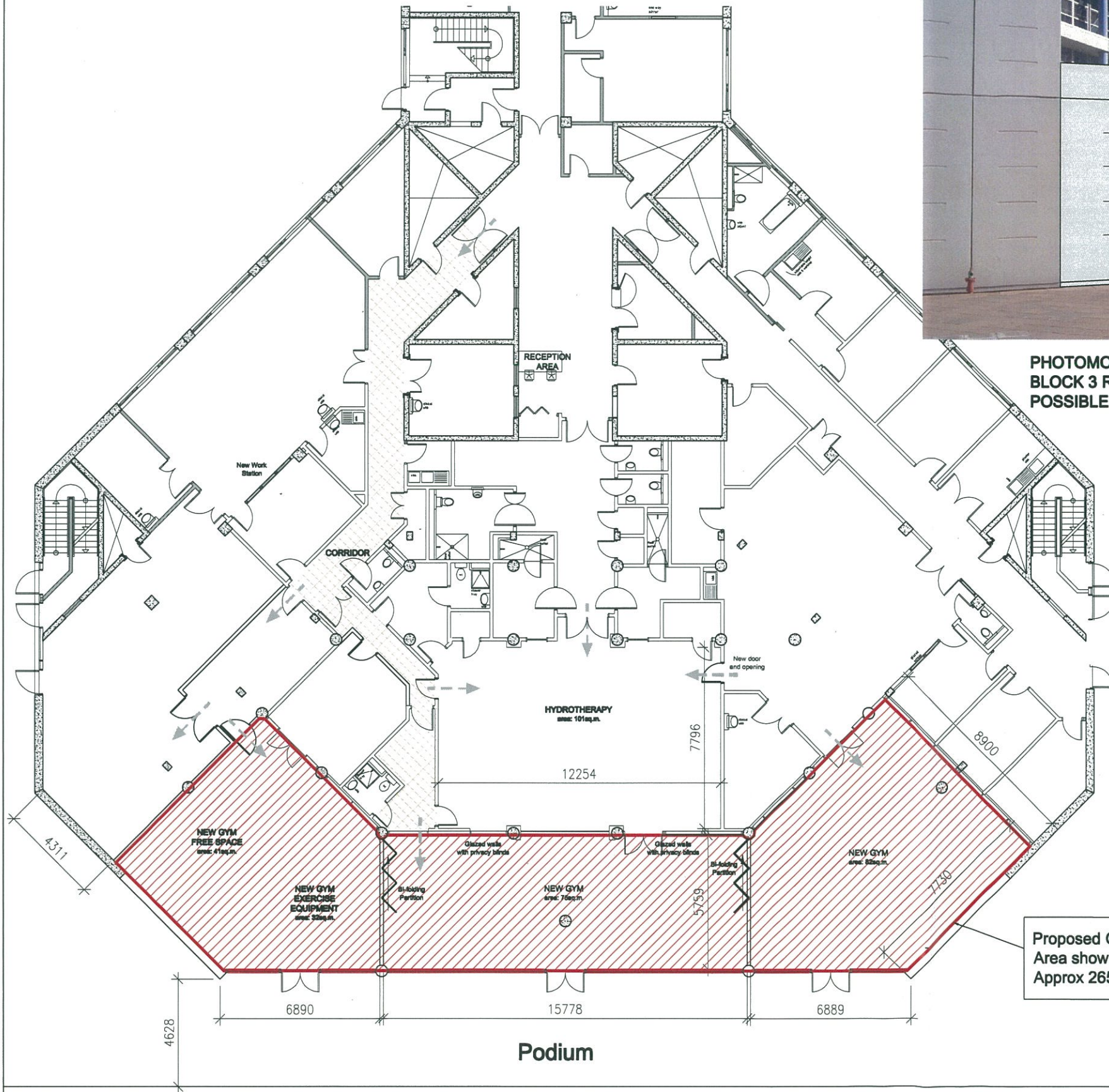

**PHOTOMONTAGE - EXTERNAL VIEW PROPOSED
BLOCK 3 REHABILITATION WING
POSSIBLE GROUND FLOOREXTENSION**

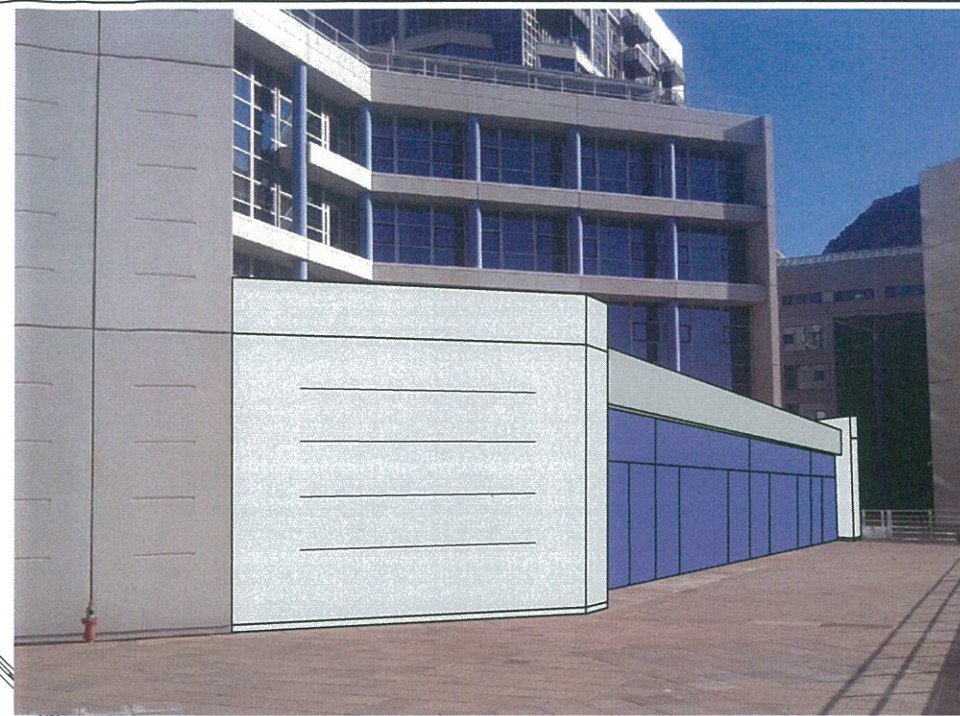

PHOTOGRAPH - EXTERNAL VIEW EXISTING

Proposed Ground Floor Extension:
Area shown outlined in RED:
Approx 265sq.m.

Podium

**GROUND FLOOR PLAN - BLOCK 3 REHABILITATION WING - POSSIBLE EXTENSION
ST. BERNARDS HOSPITAL**

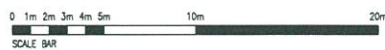

NOTES

- Drawing to be read in conjunction with the Architects Specification. Only selected references from the specification are shown on the drawing. Please NOTE that the CONTRACTOR is responsible for full cross referencing of the specification and drawings.
- All Dimensions shown are in millimeters and must be checked on site and NOT SCALED from these drawings. Any discrepancies must be reported to the Architect.
- All written dimensions to be checked on site by Contractors / Suppliers.
- All materials and fittings to be British Standards and Best Quality.
- All works to comply with the Latest Gibraltar CDM & Health and Safety regulations.
- All areas disturbed or exposed during works to be made good to MATCH existing adjacent.
- The CONTRACTOR is to provide samples of exact finishes and fittings to be approved prior to placement of orders and / or proceeding with the works.
- All writings to be carried away and disposed of in accordance with local regulations.
- All columns and structural elements are indicative ONLY. Refer to Structural Engineer's drawings and specifications for all structural elements.
- FOR M&E work refer to M&E Engineer's drawings and specifications.

Legend:

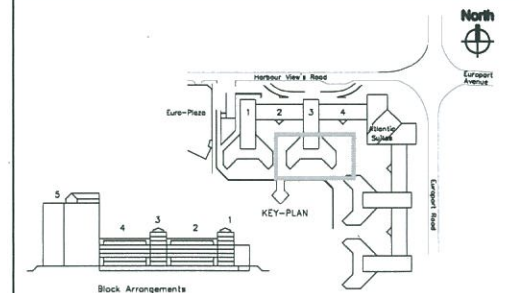
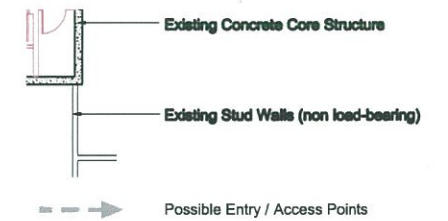

Rev.	Description	Drawn by	Date	Ch'kd by	Date

Gibraltar Health Authority *gha*
Gibraltar Health Authority

post: St. Bernard's Hospital
Estates and Clinical Engineering Department
tel: 20072286 ext 2368
email: John.Gerard.O'Reilly@gha.gi
web: www.gha.gi

project: Proposed Ground Floor Extension to Rehab Block 3
client: GHA
location: St. Bernard's Hospital
drawing: Proposed Floor Plan - Stage 2
scale: 1/100 @ A1
date: 25.11.13

NOTE:
Demolished / Altered walls and elements shown
coloured RED and dashed

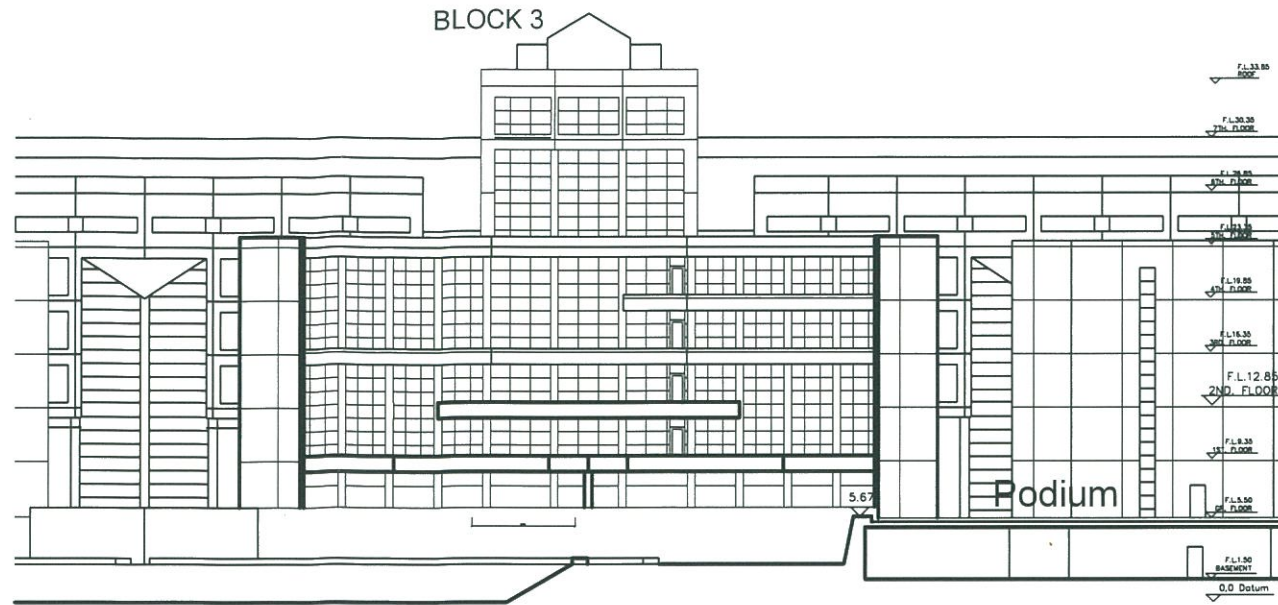

BLOCK 3

EXISTING SOUTH ELEVATION - BLOCK 3 REHABILITATION WING
ST. BERNARDS HOSPITAL

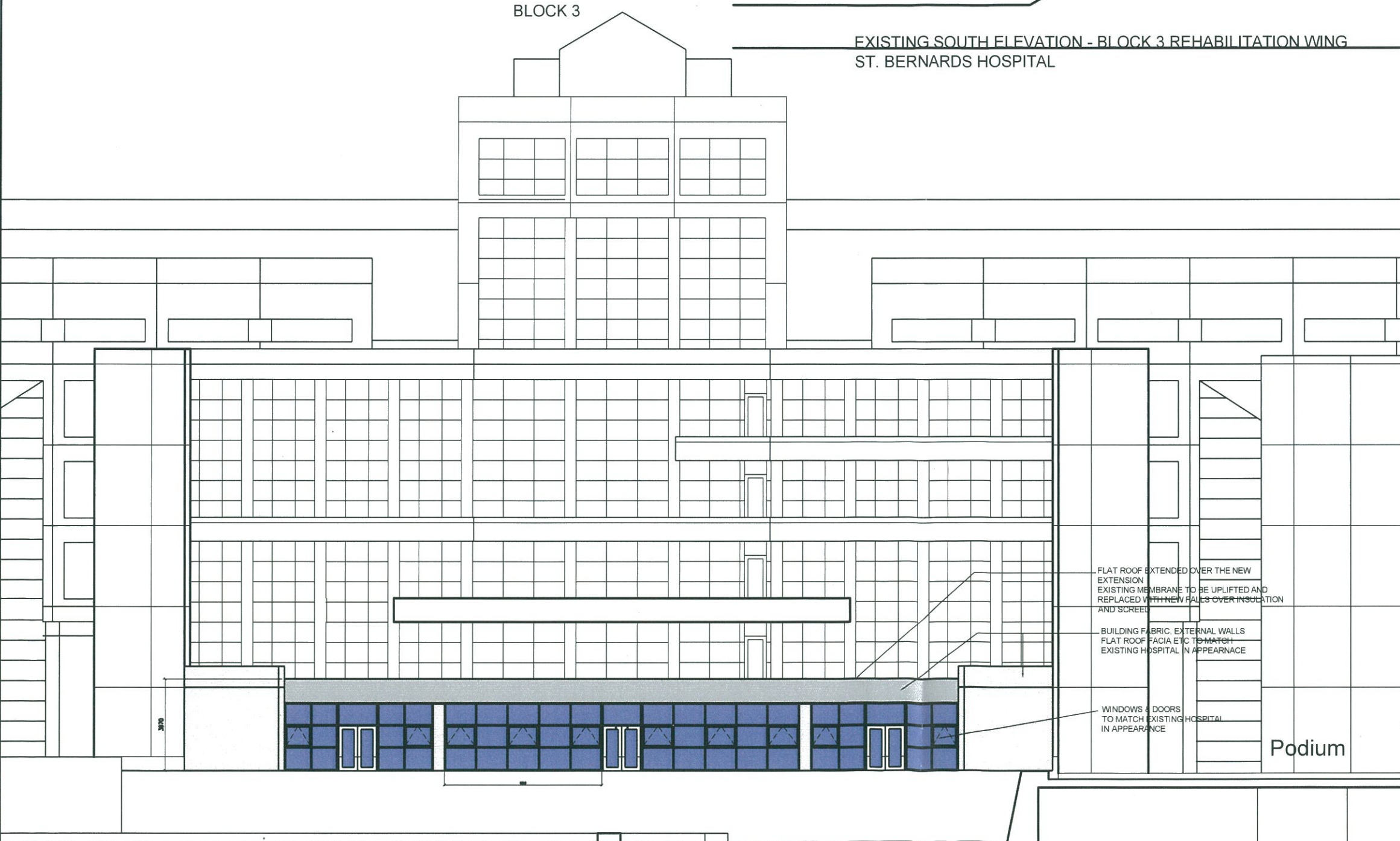

FLAT ROOF EXTENDED OVER THE NEW
EXTENSION
EXISTING MEMBRANE TO BE UPLIFTED AND
REPLACED WITH NEW FALS OVER INSULATION
AND SCREED

BUILDING FABRIC, EXTERNAL WALLS
FLAT ROOF FACIA ETC TO MATCH
EXISTING HOSPITAL IN APPEARANCE

WINDOWS & DOORS
TO MATCH EXISTING HOSPITAL
IN APPEARANCE

Podium



SOUTH ELEVATION - BLOCK 3 REHABILITATION WING - PROPOSED EXTENSION
ST. BERNARDS HOSPITAL

- NOTES**
- Drawing to be read in conjunction with the Architects Specification. Only selected references from the specification are shown on the drawing. Please NOTE that the CONTRACTOR is responsible for full cross referencing of the specification and drawings.
 - All Dimensions shown are in millimeters and must be checked on site and NOT SCALED from these drawings. Any discrepancies must be reported to the Architect.
 - ALL written dimensions to be checked on site by Contractors / Suppliers.
 - ALL materials and fittings to be British Standards and Best Quality.
 - ALL works to comply with the Latest Gibraltar CDM & Health and Safety regulations.
 - ALL areas disturbed or exposed during works to be made good to MATCH existing adjacent.
 - The CONTRACTOR is to provide samples of exact finishes and fittings to be approved prior to placement of orders and / or proceeding with the works.
 - ALL arisings to be carted away and disposed of in accordance with local regulations.
 - ALL columns and structural elements are indicative ONLY. Refer to Structural Engineer's drawings and specifications for all structural elements.
 - FOR M&E work refer to M&E Engineer's drawings and specifications.

TOWN PLANNING AND
BUILDING CONTROL

16 MAY 2014
RECEIVED

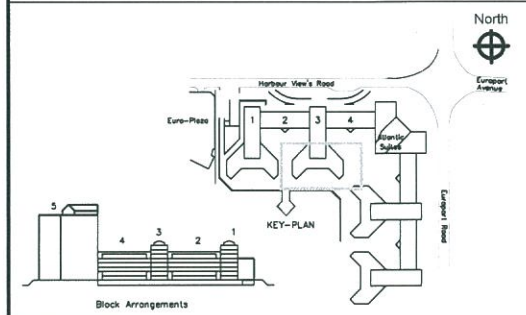

Rev.	Description	Drawn by	Date	Ch'kd by	Date

Gibraltar Health Authority *gha*
Gibraltar Health Authority

post St. Bernard's Hospital
Estates and Clinical Engineering Department
20072266 ext 2368
tel JohnGerard.O'Reilly@gha.gi
email
web www.gha.gi

project client Proposed Ground Floor Extension to Rehab Block 3
GHA

location St. Bernard's Hospital

drawing scale 1/100 @ A1
date 25.11.13

D104 Proposed South Elevation - Rehab Dept.